

Class #5 – Freeway

Name: _____

1. You must cancel any scheduled drives by ____ PM the business day before your drive.
2. Explain how to use the IPDE process on the freeway:
3. What do solid white lines on the freeway mean and why would they get used?
4. What is a Good to Go Pass?
5. Draw a picture of the four main freeway interchanges: Cloverleaf, Diamond, Trumpet, All Directional
6. The first time you get onto the freeway alone do it when _____.
7. The Speed Limit Sign indicates the _____ safe speed allowed. The speed limit should be driven only in ideal driving conditions and you must reduce your speed when conditions require it.
8. Name 3 examples of when & why you would want to drive under the speed limit:
9. Draw the Freeway onramp and list the 3 sections:
10. Possible Entrance Problems:
11. What do you do if you miss your exit?
12. Never drive or park in the _____ on the freeway, that is for emergency vehicles.
13. Emergency Zones: go into effect _____ feet before and after the event in the lane closest to the roadway near police or emergency vehicles. Fines are doubled and a driver may receive a _____ day license suspension.
14. What is a Highway Safety Corridor?
15. What does the red X mean on a Reversible Lane?
16. Have you been shocked by anything that now you know you could have been aware of? Give an example:

17. Label what each lane is for:

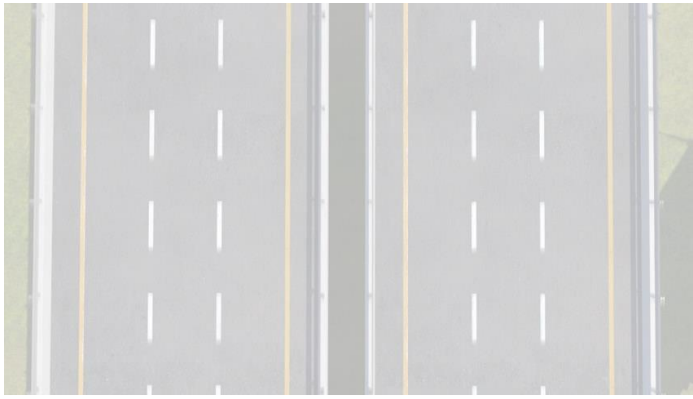

18. Do not stop in travel lanes for any reason. If you get confused or break down keep moving until you can _____.

19. Trucks over _____ lbs may not use the left lane on a limited access road, unless otherwise posted.

20. Driving too slow on the freeway can be just as dangerous as driving too _____.

21. Avoid being part of a _____ or large number of cars.

22. Do not drive in peoples _____

23. Do you attempt to stay out of people's blind spots when you drive? Why or why not?

24. Following Distance- you want to have a _____ seconds following distance on the freeway.

25. What do you do if someone is following you too closely?

26. One of the biggest dangers of the freeway is _____.

27. Exiting the freeway, you should be in the correct lane at least _____ before and use your signal _____ ft.

28. Never _____ or backup on the freeway. If you miss your exit go to the _____.

29. Who has the right of way in a weave lane?

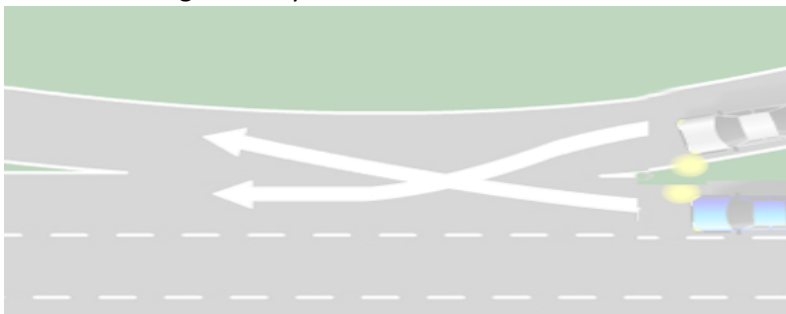

30. _____ collisions happen in the US each year because someone fell asleep behind the wheel.

31. Distracted driving is any activity that takes a person's attention away from the primary task of driving , sometimes referred to as _____ .

32. How can Velocitation affect you when you're driving?

33. Disabled Vehicles – Show you are broken down by doing one or more of these:

- 1.
- 2.
- 3.

34. Using the freeway safely:

- 1.
- 2.
- 3.
- 4.
- 5.